



23 Old Buildings

ONE BEDROOM FLAT ON SECOND FLOOR

- 444 sq. ft.
- Newly redecorated throughout
- Council Tax band E
- Views of Gatehouse Court
- One double bedroom with built-in storage
- Large storage cupboard in hall
- Fitted kitchen with dishwasher & washer-dryer
- Bathroom with shower

Rent is £21,320 on an Assured Shorthold Tenancy for 4 years reviewed after 2 years



Large lounge with views of Gatehouse Court



Double bedroom with fitted wardrobes



23 Old Buildings



Bathroom



Kitchen



View from lounge

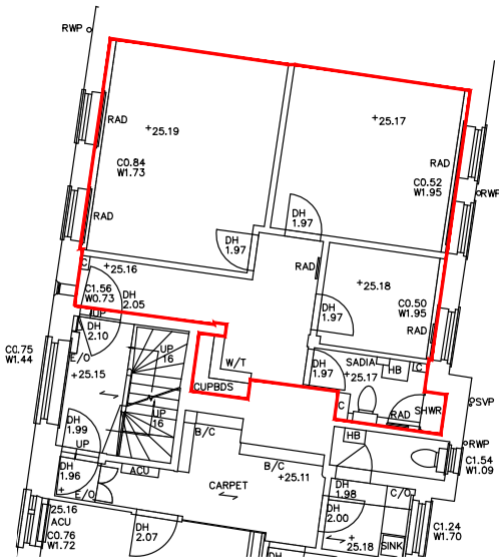

2 SECOND FLOOR EAST
SCALE 1:100 @ A3



Indicative plan

Applications for a tenancy can only be accepted from called or Ad Eundem members of Lincoln's Inn. Applicants are advised that the Estates Committee may call for references, as it considers appropriate. One month's rent deposit will be required.

Applications should be submitted by **5pm on Thursday 07 November 2024** by email only to lettings@lincolnsinn.org.uk

All enquiries and requests for viewings to Michael.Huntington@lincolnsinn.org.uk or Jackie.OSullivan@lincolnsinn.org.uk